2016

GREAT LAKES DREDGE & DOCK COMPANY
RIVER & HARBOR IMPROVEMENTS

SAFETY WITHOUT COMPROMISE

Ten years ago we made a decision that would forever change Great Lakes' values: we chose to make safe operations our highest priority and took our first steps to the personal side of safety. We began an Incident & Injury Free (IIF) journey that has touched every employee in every corner of the company.

IIF has transformed the safety culture at Great Lakes from pure rules compliance to a shared belief that we can control our work environment and processes, eliminating work-related incidents and injuries. Our crews, office personnel, and managers take responsibility for their own safety and the safety of their coworkers.

The stories I hear from my Great Lakes colleagues about how they have changed their habits at home or spoken out to protect people in their communities, I know safety has become our way of life.

We have all come a long way since 2005 – safety is truly embedded in Great Lakes' DNA. Our journey to Incident and Injury Free continues, and Safety Without Compromise is an integral part of how we do business every day.

— David E. Simonelli
GLDD President, Dredging Operations

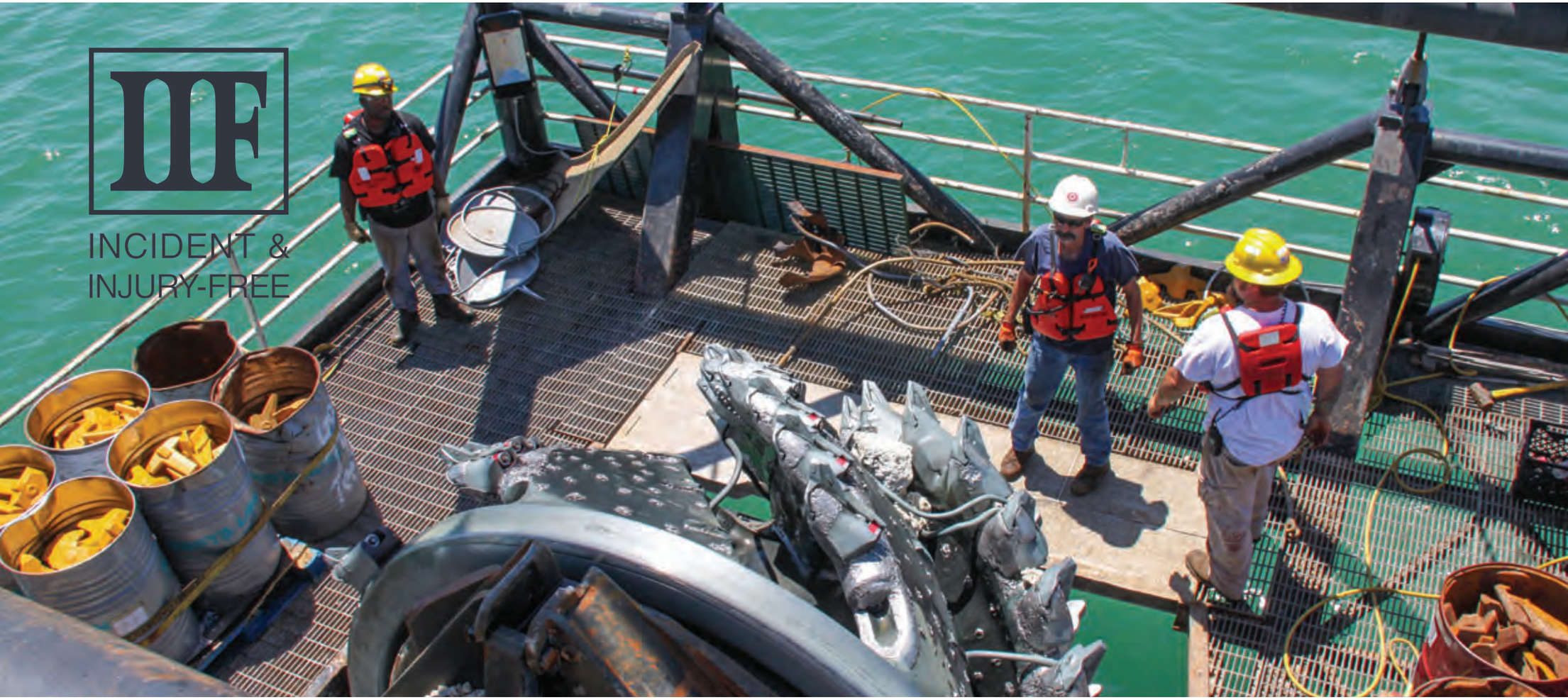

GREAT LAKES DREDGE & DOCK CORPORATION

Comprised of a number of unique subsidiaries, Great Lakes Dredge & Dock Corporation provides a full suite of integrated services for marine and land-based projects.

GREAT LAKES DREDGE & DOCK COMPANY, LLC

The largest provider of dredging services in the United States, and the only U.S. company with significant international dredging operations. Great Lakes employs more than 1,000 dedicated engineering, operations and support personnel, all of whom have contributed to the company's rich 125-year history of successful dredging and marine construction projects. Great Lakes owns the largest and most diverse dredging fleet in the U.S. industry, comprised of over 240 vessels.

TERRA CONTRACTING SERVICES, LLC

A premier provider of essential services for environmental, maintenance and infrastructure-related applications. Terra's remediation, maintenance, repair, abatement and emergency response services provide industrial, commercial and governmental customers with comprehensive, turn-key environmental solutions.

MAGNUS PACIFIC

Magnus Pacific is a self-performing remediation and geotechnical contractor serving private and public sector clients with a comprehensive array of construction capabilities. Magnus Pacific's approach is to employ the best people in the remediation industry and leverage their talents and combined experience to provide innovative technical solutions to environmental and geotechnical construction challenges.

DECEMBER

2015

	SUNDAY	MONDAY	TUESDAY	WEDNESDAY	THURSDAY	FRIDAY	SATURDAY
WEEK 1	29	30	1	2	3	4	5
WEEK 2	6	7 *Hanukkah Begins* *Pearl Harbor Day*	8	9	10	11	12
WEEK 3	13	14 *Hanukkah Ends*	15	16 *National Day (Bahrain)*	17	18 *National Day (Qatar)*	19
WEEK 4	20	21	22 *Winter Begins*	23	24 *Christmas Eve* *The Prophet's Birthday*	25 *Christmas*	26 *Kwanzaa Begins* *Boxing Day (Canada)*
WEEK 5	27	28	29	30	31 *New Year's Eve*	1 *New Year's Day*	2

Trailing suction hopper dredge Dodge Island *on Long Beach Island, New Jersey.*

Photo Credit: Gregg Kohl

NOVEMBER 2015

S	M	T	W	T	F	S
1	2	3	4	5	6	7
8	9	10	11	12	13	14
15	16	17	18	19	20	21
22	23	24	25	26	27	28
29	30					

JANUARY 2016

S	M	T	W	T	F	S
					1	2
3	4	5	6	7	8	9
10	11	12	13	14	15	16
17	18	19	20	21	22	23
24	25	26	27	28	29	30
31						

GREAT LAKES DREDGE & DOCK CORPORATION

INCIDENT & INJURY-FREE

JANUARY

2016

	SUNDAY	MONDAY	TUESDAY	WEDNESDAY	THURSDAY	FRIDAY	SATURDAY
WEEK 1	27	28	29	30	31 *New Year's Eve*	1 *Kwanzaa Ends* *New Year's Day*	2
WEEK 2	3	4	5	6	7	8	9
WEEK 3	10	11	12	13	14	15	16
WEEK 4	17	18 *Martin Luther King Jr. Day*	19	20	21	22	23
WEEK 5	24	25	26 *Australia Day (Observed)*	27	28	29	30
WEEK 6	31	1	2	3	4	5	6

Cutter suction dredge Texas *and clamshell dredge* No. 55 *in PortMiami, Florida.*

Photo Credit: Brian Lee

DECEMBER 2015

S	M	T	W	T	F	S
		1	2	3	4	5
6	7	8	9	10	11	12
13	14	15	16	17	18	19
20	21	22	23	24	25	26
27	28	29	30	31		

FEBRUARY 2016

S	M	T	W	T	F	S
	1	2	3	4	5	6
7	8	9	10	11	12	13
14	15	16	17	18	19	20
21	22	23	24	25	26	27
28	29					

GREAT LAKES DREDGE & DOCK CORPORATION

INCIDENT & INJURY-FREE

DOCKWISE

FEBRUARY

2016

	SUNDAY	MONDAY	TUESDAY	WEDNESDAY	THURSDAY	FRIDAY	SATURDAY
WEEK 1	31	1	2	3	4	5	6
WEEK 2	7	8	9	10 *Ash Wednesday*	11	12	13
WEEK 3	14 *Valentine's Day*	15 *Presidents Day* *Washington's Birthday*	16	17	18	19	20
WEEK 4	21	22	23	24	25	26	27
WEEK 5	28	29	1	2	3	4	5

Loadout of dredges on semisubmersible for Suez Canal.

Photo Credit: Bahrain House of Photography

JANUARY 2016

S	M	T	W	T	F	S
					1	2
3	4	5	6	7	8	9
10	11	12	13	14	15	16
17	18	19	20	21	22	23
24	25	26	27	28	29	30
31						

MARCH 2016

S	M	T	W	T	F	S
		1	2	3	4	5
6	7	8	9	10	11	12
13	14	15	16	17	18	19
20	21	22	23	24	25	26
27	28	29	30	31		

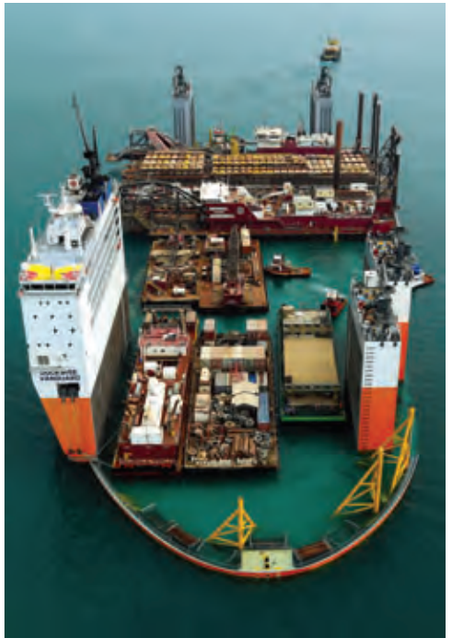

GREAT LAKES DREDGE & DOCK CORPORATION

INCIDENT & INJURY-FREE

MARCH

2016

	SUNDAY	MONDAY	TUESDAY	WEDNESDAY	THURSDAY	FRIDAY	SATURDAY
WEEK 1	28	29	1	2	3	4	5
WEEK 2	6	7	8	9	10	11	12
WEEK 3	13 *Daylight Saving Time Begins*	14	15	16	17 *St. Patrick's Day*	18	19
WEEK 4	20 *Palm Sunday Spring Begins*	21	22	23	24 *Maundy Thursday Purim*	25 *Good Friday*	26
WEEK 5	27 *Easter*	28	29	30	31	1	2

Cutter suction dredge Carolina *at the Suez Canal.*

Photo Credit: Suez Staff

FEBRUARY 2016

S	M	T	W	T	F	S
	1	2	3	4	5	6
7	8	9	10	11	12	13
14	15	16	17	18	19	20
21	22	23	24	25	26	27
28	29					

APRIL 2016

S	M	T	W	T	F	S
					1	2
3	4	5	6	7	8	9
10	11	12	13	14	15	16
17	18	19	20	21	22	23
24	25	26	27	28	29	30

GREAT LAKES DREDGE & DOCK CORPORATION

IIF INCIDENT & INJURY-FREE

M.V. VELA
7

APRIL

2016

	SUNDAY	MONDAY	TUESDAY	WEDNESDAY	THURSDAY	FRIDAY	SATURDAY
WEEK 1	27 *Easter Sunday*	28	29	30	31	1	2
WEEK 2	3	4	5	6	7	8	9
WEEK 3	10	11	12	13	14	15 *Tax Day*	16
WEEK 4	17	18	19	20	21	22 *Earth Day*	23 *Passover Begins*
WEEK 5	24	25	26	27	28	29 *Passover Ends*	30

Clamshell dredge No. 54 *in Delaware River, Philadelphia.*

Photo Credit: Karl Richeson

MARCH 2016

S	M	T	W	T	F	S
		1	2	3	4	5
6	7	8	9	10	11	12
13	14	15	16	17	18	19
20	21	22	23	24	25	26
27	28	29	30	31		

MAY 2016

S	M	T	W	T	F	S
1	2	3	4	5	6	7
8	9	10	11	12	13	14
15	16	17	18	19	20	21
22	23	24	25	26	27	28
29	30	31				

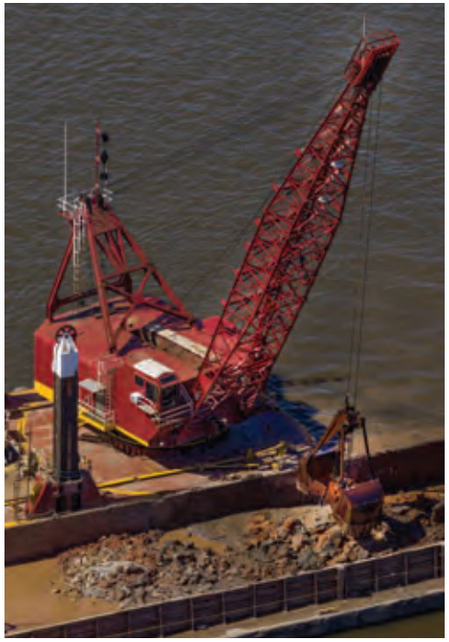

GREAT LAKES DREDGE & DOCK CORPORATION

INCIDENT & INJURY-FREE

MAY

2016

	SUNDAY	MONDAY	TUESDAY	WEDNESDAY	THURSDAY	FRIDAY	SATURDAY
WEEK 1	1	2	3	4	5 *Cinco de Mayo* *Isra and Mi'raj*	6	7
WEEK 2	8 *Mother's Day*	9	10	11	12	13	14
WEEK 3	15 *Pentecost*	16	17	18	19	20	21
WEEK 4	22 *National Maritime Day*	23	24	25	26	27	28
WEEK 5	29	30 *Memorial Day*	31	1	2	3	4

Cutter suction dredge California *working in Port Freeport, Texas.*

Photo Credit: Scott Dobry

APRIL 2016

S	M	T	W	T	F	S
					1	2
3	4	5	6	7	8	9
10	11	12	13	14	15	16
17	18	19	20	21	22	23
24	25	26	27	28	29	30

JUNE 2016

S	M	T	W	T	F	S
			1	2	3	4
5	6	7	8	9	10	11
12	13	14	15	16	17	18
19	20	21	22	23	24	25
26	27	28	29	30		

GREAT LAKES DREDGE & DOCK CORPORATION

INCIDENT & INJURY-FREE

LIBERTY
ISLAND

JUNE

2016

	SUNDAY	MONDAY	TUESDAY	WEDNESDAY	THURSDAY	FRIDAY	SATURDAY
WEEK 1	29	30 *Memorial Day*	31	1	2	3	4
WEEK 2	5	6	7 *Ramadan Begins*	8	9	10	11
WEEK 3	12 *Shavuot*	13	14 *Flag Day*	15	16	17	18
WEEK 4	19 *Father's Day*	20 *Summer Begins*	21	22	23	24	25
WEEK 5	26	27	28	29	30	1 *Canada Day*	2 *Lailat al-Qadr*

Trailing suction hopper dredge Liberty Island *on Westhampton beach, New York.*

Photo Credit: Stefen Turner

MAY 2016

S	M	T	W	T	F	S
1	2	3	4	5	6	7
8	9	10	11	12	13	14
15	16	17	18	19	20	21
22	23	24	25	26	27	28
29	30	31				

JULY 2016

S	M	T	W	T	F	S
					1	2
3	4	5	6	7	8	9
10	11	12	13	14	15	16
17	18	19	20	21	22	23
24	25	26	27	28	29	30
31						

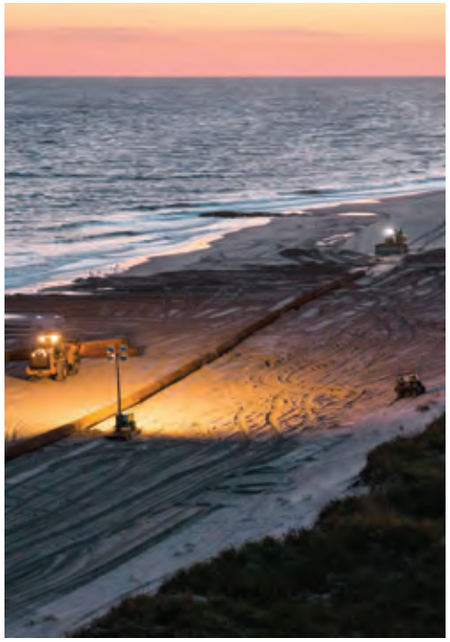

GREAT LAKES DREDGE & DOCK CORPORATION

INCIDENT & INJURY-FREE

JULY

2016

	SUNDAY	MONDAY	TUESDAY	WEDNESDAY	THURSDAY	FRIDAY	SATURDAY
WEEK 1	26	27	28	29	30	1 *Canada Day*	2 *Lailat al-Qadr*
WEEK 2	3	4 *Independence Day*	5	6	7 *Eid al-Fitr (End of Ramadan)*	8	9
WEEK 3	10	11	12	13	14	15	16
WEEK 4	17	18	19	20	21	22	23
WEEK 5	24	25	26	27	28	29	30
WEEK 6	31	1	2	3	4	5	6

Cutter suction dredge Texas *in Arthur Kill channel, New York / New Jersey.*

Photo Credit: Steve Turner

JUNE 2016

S	M	T	W	T	F	S
			1	2	3	4
5	6	7	8	9	10	11
12	13	14	15	16	17	18
19	20	21	22	23	24	25
26	27	28	29	30		

AUGUST 2016

S	M	T	W	T	F	S
	1	2	3	4	5	6
7	8	9	10	11	12	13
14	15	16	17	18	19	20
21	22	23	24	25	26	27
28	29	30	31			

GREAT LAKES DREDGE & DOCK CORPORATION

INCIDENT & INJURY-FREE

AUGUST

2016

	SUNDAY	MONDAY	TUESDAY	WEDNESDAY	THURSDAY	FRIDAY	SATURDAY
WEEK 1	31	1	2	3	4 *U.S. Coast Guard Day*	5	6
WEEK 2	7	8	9	10	11	12	13
WEEK 3	14 *Tisha B'Av*	15	16	17	18	19	20
WEEK 4	21	22	23	24	25	26	27
WEEK 5	28	29	30	31	1	2	3

Trailing suction hopper dredges Dodge Island *and* Padre Island *at Dam Neck, Virginia.*

Photo Credit: Backus Aerial Photography

JULY 2016

S	M	T	W	T	F	S
					1	2
3	4	5	6	7	8	9
10	11	12	13	14	15	16
17	18	19	20	21	22	23
24	25	26	27	28	29	30
31						

SEPTEMBER 2016

S	M	T	W	T	F	S
				1	2	3
4	5	6	7	8	9	10
11	12	13	14	15	16	17
18	19	20	21	22	23	24
25	26	27	28	29	30	

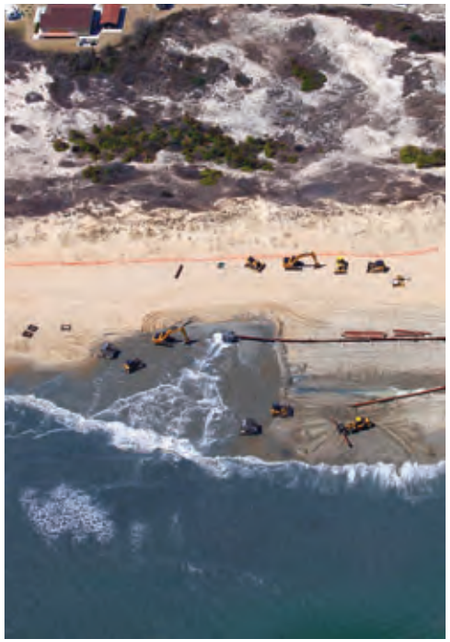

GREAT LAKES DREDGE & DOCK CORPORATION

IIF INCIDENT & INJURY-FREE

SEPTEMBER

2016

	SUNDAY	MONDAY	TUESDAY	WEDNESDAY	THURSDAY	FRIDAY	SATURDAY
WEEK 1	28	29	30	31	1	2	3
WEEK 2	4	5 *Labor Day*	6	7 *Independence Day (Brazil)*	8	9	10
WEEK 3	11	12	13 *Eid al-Adha*	14	15	16	17
WEEK 4	18	19	20	21	22 *Autumn Begins*	23	24
WEEK 5	25	26 *United Nations World Maritime Day*	27	28	29	30	1

Cutter suction dredge Alaska *working at Tybee Island, Georgia.*

Photo Credit: Michael Cannella

AUGUST 2016

S	M	T	W	T	F	S
	1	2	3	4	5	6
7	8	9	10	11	12	13
14	15	16	17	18	19	20
21	22	23	24	25	26	27
28	29	30	31			

OCTOBER 2016

S	M	T	W	T	F	S
						1
2	3	4	5	6	7	8
9	10	11	12	13	14	15
16	17	18	19	20	21	22
23	24	25	26	27	28	29
30	31					

GREAT LAKES DREDGE & DOCK CORPORATION

INCIDENT & INJURY-FREE

OCTOBER

2016

	SUNDAY	MONDAY	TUESDAY	WEDNESDAY	THURSDAY	FRIDAY	SATURDAY
WEEK 1	25	26	27	28	29	30	1
WEEK 2	2	3 *Rosh Hashana Begins* *Muharram*	4 *Rosh Hashana Ends*	5	6	7	8
WEEK 3	9	10 *Columbus Day*	11	12 *Yom Kippur*	13	14	15
WEEK 4	16	17 *Sukkot Begins*	18	19	20	21	22
WEEK 5	23 *Sukkot Ends*	24 *Shmini Atzeret* *Simchat Torah*	25	26	27	28	29
WEEK 6	30	31 *Halloween*	1 *All Saints' Day*	2 *All Souls' Day*	3	4	5

Clamshell dredge No. 54 *in Arthur Kill channel, New York / New Jersey.*

Photo Credit: Steve Turner

SEPTEMBER 2016

S	M	T	W	T	F	S
				1	2	3
4	5	6	7	8	9	10
11	12	13	14	15	16	17
18	19	20	21	22	23	24
25	26	27	28	29	30	

NOVEMBER 2016

S	M	T	W	T	F	S
		1	2	3	4	5
6	7	8	9	10	11	12
13	14	15	16	17	18	19
20	21	22	23	24	25	26
27	28	29	30			

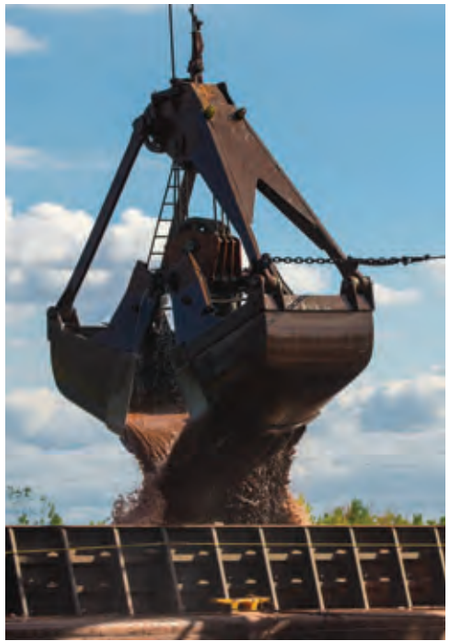

GREAT LAKES DREDGE & DOCK CORPORATION

INCIDENT & INJURY-FREE

NOVEMBER

2016

	SUNDAY	MONDAY	TUESDAY	WEDNESDAY	THURSDAY	FRIDAY	SATURDAY
WEEK 1	30	31 *Halloween*	1 *All Saints' Day*	2 *All Souls' Day*	3	4	5
WEEK 2	6 *Daylight Saving Time Ends*	7	8 *Election Day*	9	10	11 *Veterans Day*	12
WEEK 3	13	14	15	16	17	18	19
WEEK 4	20	21	22	23	24 *Thanksgiving Day*	25	26
WEEK 5	27 *First Sunday of Advent*	28	29	30	1	2	3

Cutter suction dredge LW in Lake Decatur, Illinois.

Photo Credit: Chris Johnston

OCTOBER 2016

S	M	T	W	T	F	S
						1
2	3	4	5	6	7	8
9	10	11	12	13	14	15
16	17	18	19	20	21	22
23	24	25	26	27	28	29
30	31					

DECEMBER 2016

S	M	T	W	T	F	S
				1	2	3
4	5	6	7	8	9	10
11	12	13	14	15	16	17
18	19	20	21	22	23	24
25	26	27	28	29	30	31

GREAT LAKES DREDGE & DOCK CORPORATION

IIF INCIDENT & INJURY-FREE

DECEMBER

2016

	SUNDAY	MONDAY	TUESDAY	WEDNESDAY	THURSDAY	FRIDAY	SATURDAY
WEEK 1	27 *First Sunday of Advent*	28	29	30	1	2	3
WEEK 2	4	5	6	7	8 *Feast of the Immaculate Conception*	9	10
WEEK 3	11	12 *The Prophet's Birthday*	13	14	15	16 *National Day (Bahrain)*	17
WEEK 4	18 *National Day (Qatar)*	19	20	21 *Winter Begins*	22	23	24 *Christmas Eve*
WEEK 5	25 *Christmas Day* *Hanukkah Begins*	26 *Kwanzaa Begins* *Boxing Day (Canada)*	27	28	29	30	31 *New Year's Eve*

Cutter suction dredge Alaska *at Wilmington Ocean Bar, Baldhead Beach, North Carolina.*

Photo Credit: Tim French

NOVEMBER 2016

S	M	T	W	T	F	S
		1	2	3	4	5
6	7	8	9	10	11	12
13	14	15	16	17	18	19
20	21	22	23	24	25	26
27	28	29	30			

JANUARY 2017

S	M	T	W	T	F	S
1	2	3	4	5	6	7
8	9	10	11	12	13	14
15	16	17	18	19	20	21
22	23	24	25	26	27	28
29	30	31				

GREAT LAKES DREDGE & DOCK CORPORATION

INCIDENT & INJURY-FREE

JANUARY

2017

	SUNDAY	MONDAY	TUESDAY	WEDNESDAY	THURSDAY	FRIDAY	SATURDAY
WEEK 1	1 *New Year's Day* *Hanukkah Ends* *Kwanzaa Ends*	2	3	4	5	6	7
WEEK 2	8	9	10	11	12	13	14
WEEK 3	15	16 *Martin Luther King Jr. Day*	17	18	19	20 *Inauguration Day*	21
WEEK 4	22	23	24	25	26 *Australia Day (Observed)*	27	28
WEEK 5	29	30	31	1	2	3	4

Cutter suction dredge Ohio *in the Suez Canal.*

Photo Credit: Suez Staff

DECEMBER 2016

S	M	T	W	T	F	S
				1	2	3
4	5	6	7	8	9	10
11	12	13	14	15	16	17
18	19	20	21	22	23	24
25	26	27	28	29	30	31

FEBRUARY 2017

S	M	T	W	T	F	S
			1	2	3	4
5	6	7	8	9	10	11
12	13	14	15	16	17	18
19	20	21	22	23	24	25
26	27	28				

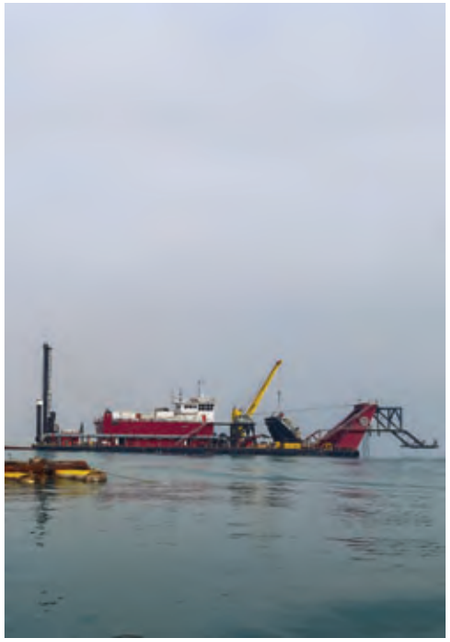

GREAT LAKES DREDGE & DOCK CORPORATION

INCIDENT & INJURY-FREE

CUTTER SUCTION DREDGES

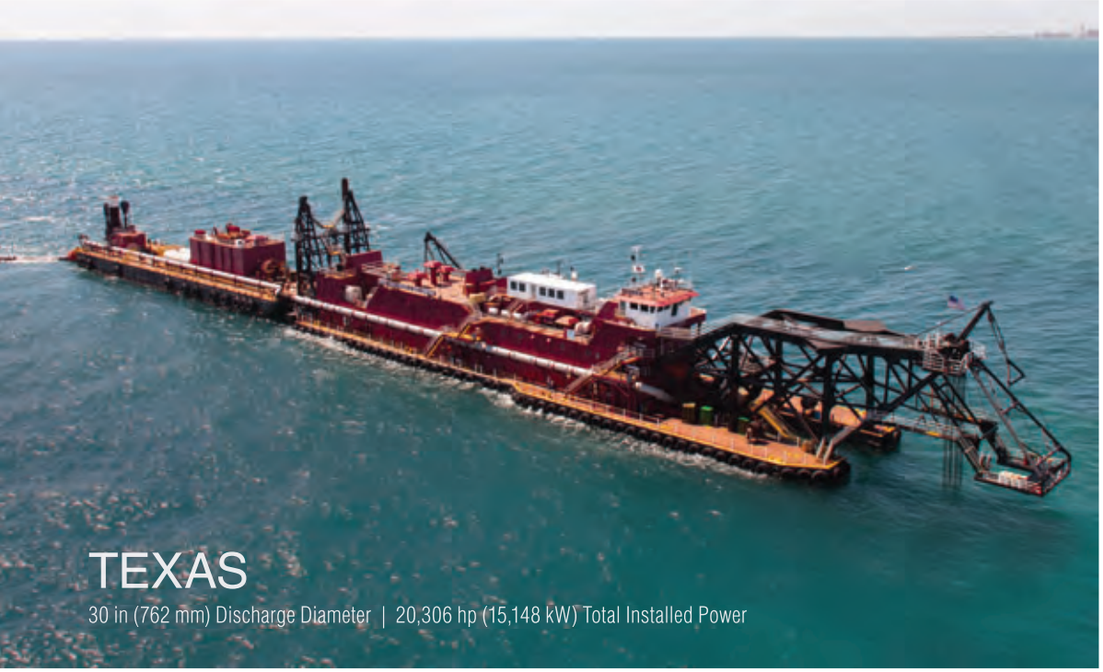

TEXAS

30 in (762 mm) Discharge Diameter | 20,306 hp (15,148 kW) Total Installed Power

OHIO

30 in (762 mm) Discharge Diameter | 15,670 hp (11,690 kW) Total Installed Power

CAROLINA

30 in (762 mm) Discharge Diameter | 15,325 hp (11,432 kW) Total Installed Power

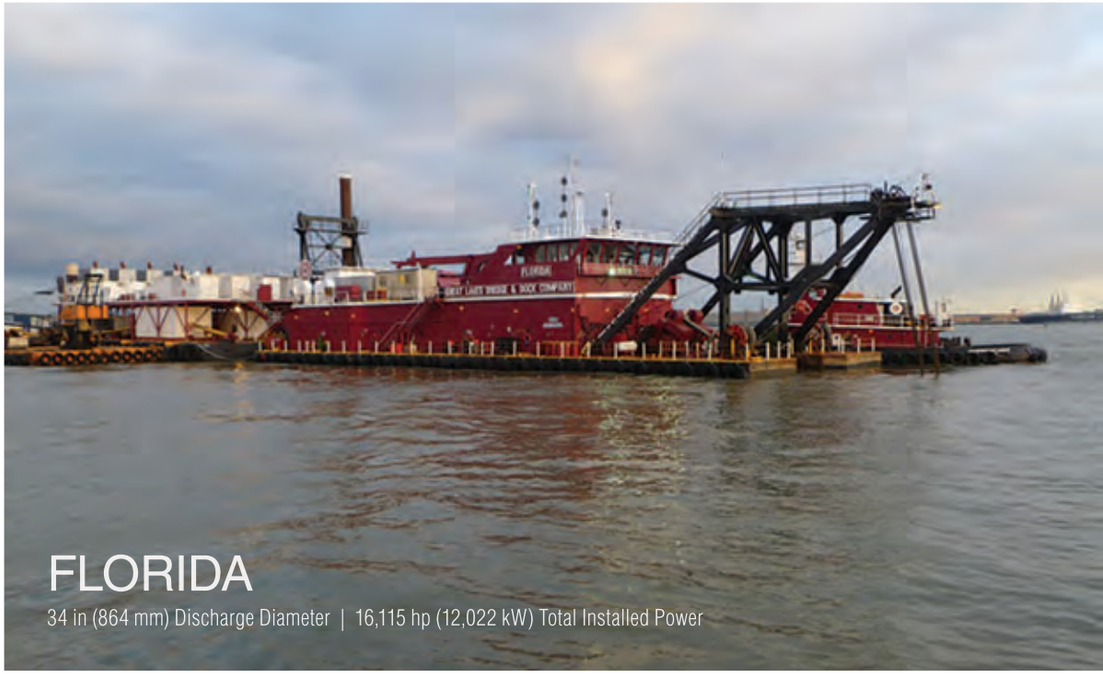

FLORIDA

34 in (864 mm) Discharge Diameter | 16,115 hp (12,022 kW) Total Installed Power

CALIFORNIA

30 in (762 mm) Discharge Diameter | 14,652 hp (10,930 kW) Total Installed Power

ILLINOIS

30 in (762 mm) Discharge Diameter | 11,300 hp (8,430 kW) Total Installed Power

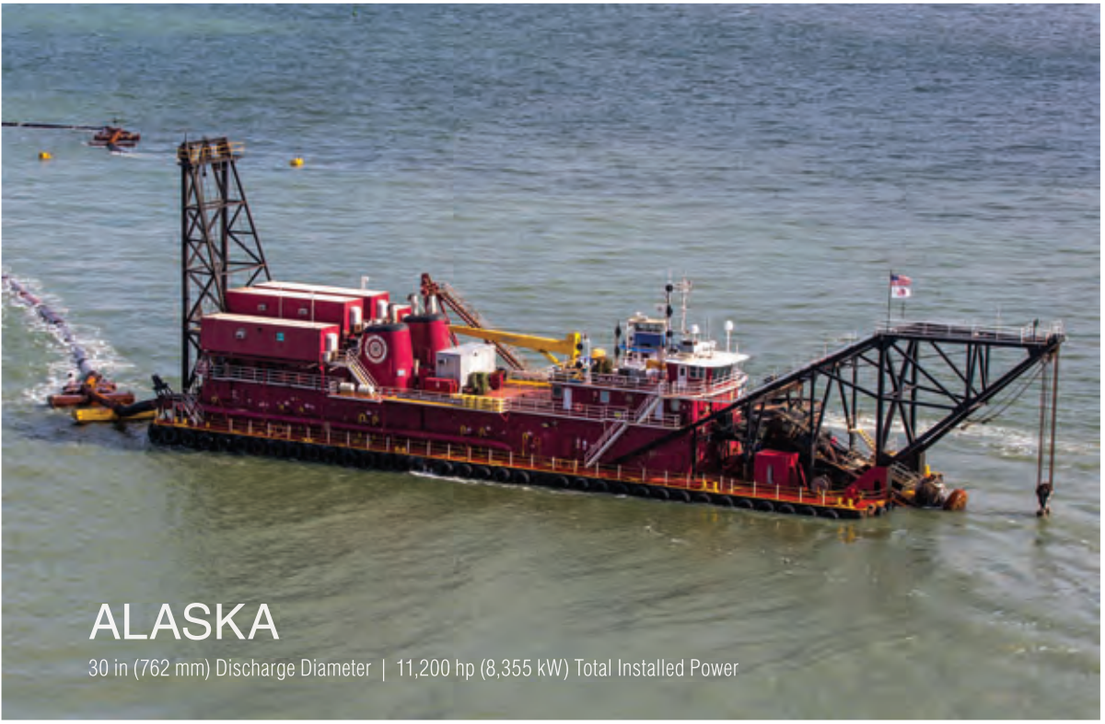

ALASKA

30 in (762 mm) Discharge Diameter | 11,200 hp (8,355 kW) Total Installed Power

PONTCHARTRAIN

27 in (686 mm) Discharge Diameter | 6,025 hp (4,495 kW) Total Installed Power

ALABAMA

18 in (457 mm) Discharge Diameter | 1,665 hp (1,242 kW) Total Installed Power

TRAILING SUCTION HOPPER DREDGES

LIBERTY ISLAND

6,540 yd³ (5,000 m³) Capacity | 15,566 hp (11,612 kW) Total Installed Power | Bottom Dump/Pump-Out Disposal

REEM ISLAND

7,326 yd³ (5,601 m³) Capacity | 16,751 hp (12,496 kW) Total Installed Power | Bottom Dump/Pump-Out Disposal

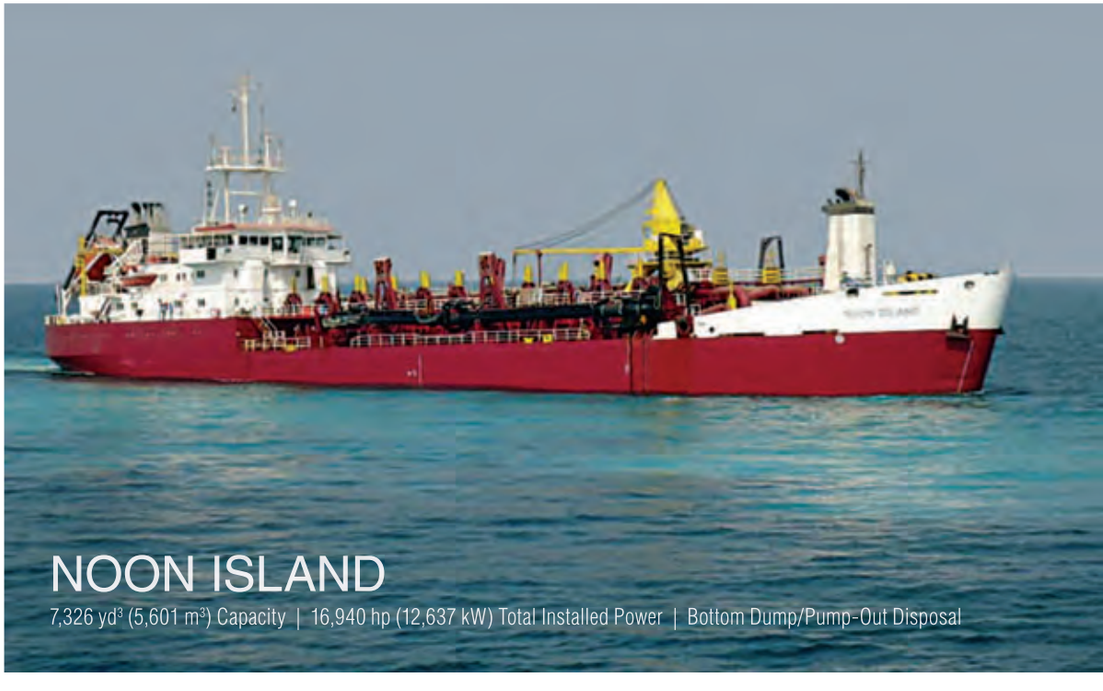

NOON ISLAND

7,326 yd³ (5,601 m³) Capacity | 16,940 hp (12,637 kW) Total Installed Power | Bottom Dump/Pump-Out Disposal

TERRAPIN ISLAND

6,272 yd³ (4,795 m³) Capacity | 16,850 hp (12,570 kW) Total Installed Power | Split-Hull Dump/Pump-Out Disposal

PADRE ISLAND

3,600 yd³ (2,752 m³) Capacity | 9,895 hp (7,382 kW) Total Installed Power | Split-Hull Dump/Pump-Out Disposal

DODGE ISLAND

3,600 yd³ (2,752 m³) Capacity | 10,695 hp (7,978 kW) Total Installed Power | Split-Hull Dump/Pump-Out Disposal

SUGAR ISLAND

3,600 yd³ (2,752 m³) Capacity | 9,395 hp (7,009 kW) Total Installed Power | Split-Hull Dump/Pump-Out Disposal

MECHANICAL DREDGES

NEW YORK

Up to 25 yd^3 (19 m^3) Bucket Capacity | 3,818 hp (2,848 kW) Total Installed Power

DREDGE NO. 55

Up to 40 yd^3 (31 m^3) Bucket Capacity | 1,745 hp (1,302 kW) Total Installed Power

DREDGE NO. 54

Up to 50 yd^3 (38m^3) Bucket Capacity | 2,340 hp (1,746 kW) Total Installed Power

DREDGE NO. 53

Up to 40 yd^3 (30 m^3) Bucket Capacity | 2,250 hp (1,679 kW) Total Installed Power

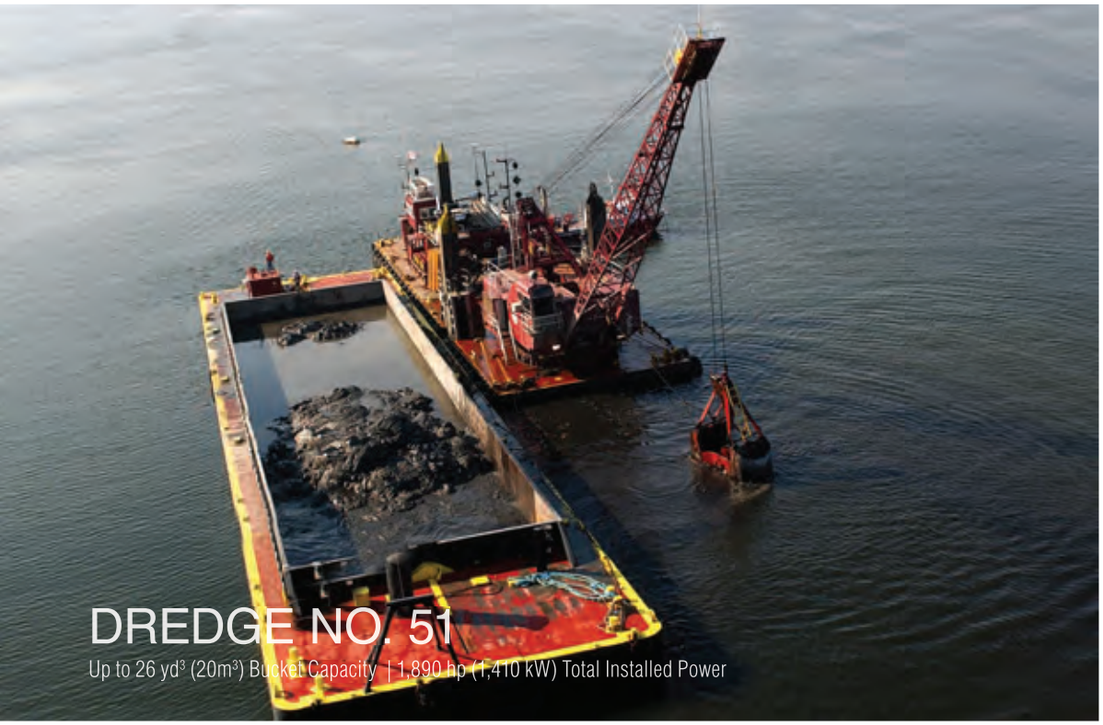

DREDGE NO. 51

Up to 26 yd^3 ($20m^3$) Bucket Capacity | 1,890 hp (1,410 kW) Total Installed Power

TUG FLEET

Six Tugboats (McCormack Boys shown) | 800HP (597kW) to 3000HP (2238kW)

WORKBOATS

Twenty Boats (Lake Tahoe shown) | 460 HP (343kW) to 1200HP (895kW)

SURVEY FLEET

Twenty-nine Boats (St. John's River shown) | 230H (172kW) to 1170HP (873kW)

AUXILIARY FLEET

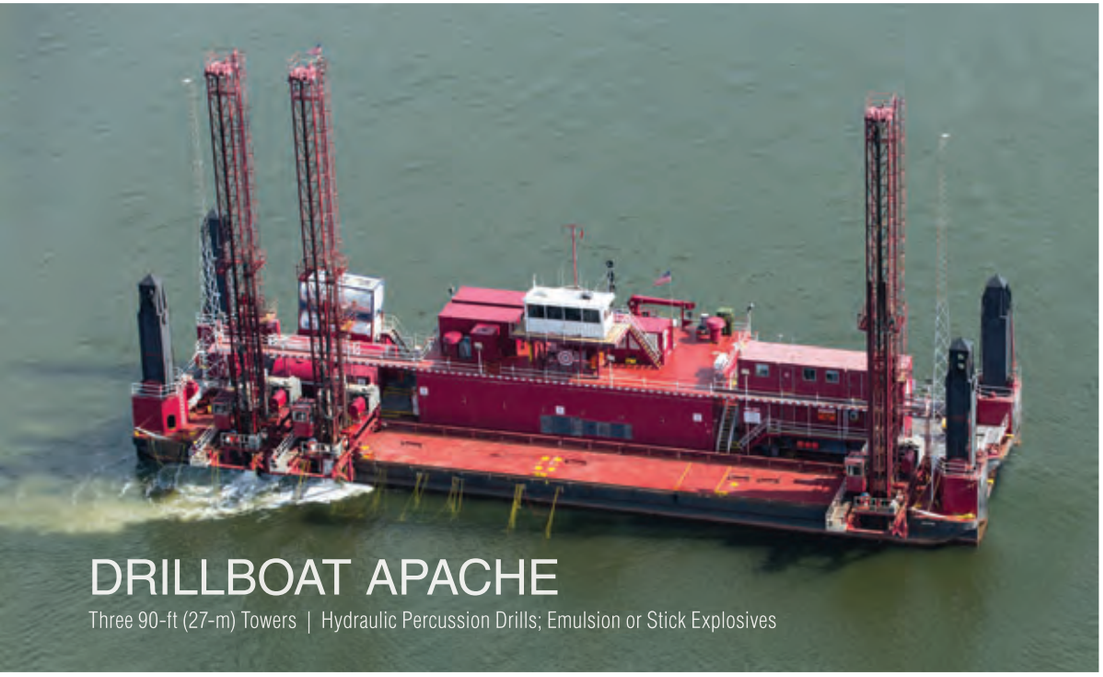

DRILLBOAT APACHE

Three 90-ft (27-m) Towers | Hydraulic Percussion Drills; Emulsion or Stick Explosives

DRILLBOAT NO. 8

Three 90-ft (27-m) Towers | Hydraulic Percussion Drills; Emulsion or Stick Explosives

BOOSTER/TRANSFER STATION LONG ISLAND

6,080 yd^3 (12,294 m^3) Hopper Capacity | 11,900 hp (8,877 kW) Main Pump Power | 30 in (762 mm) Discharge Diameter

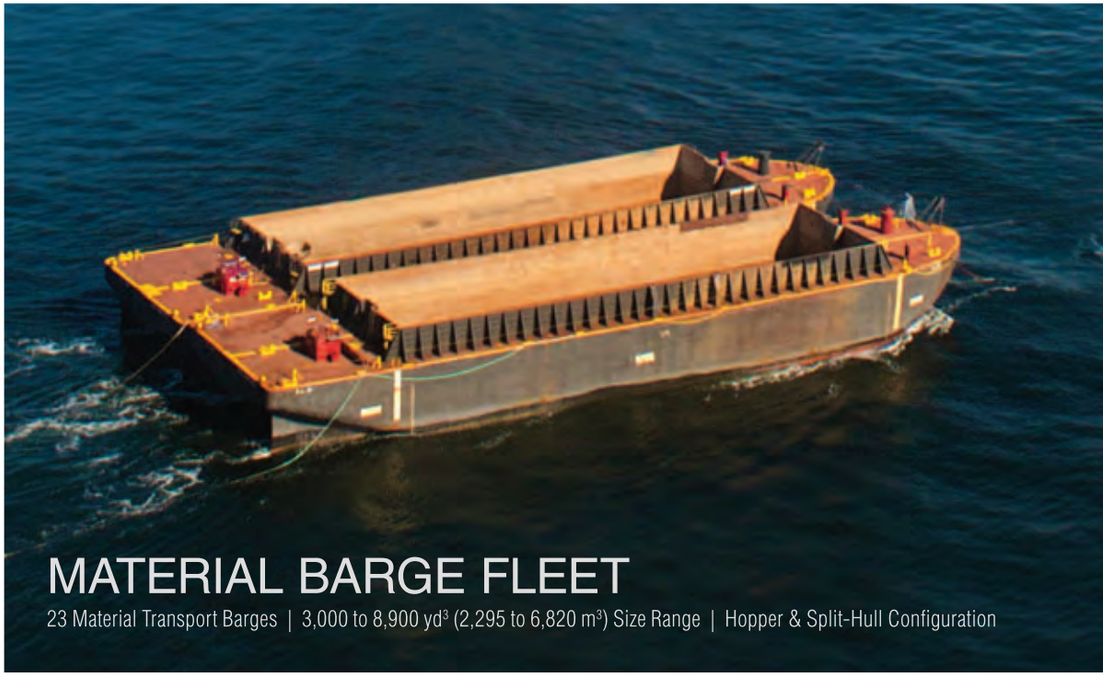

MATERIAL BARGE FLEET

23 Material Transport Barges | 3,000 to 8,900 yd^3 (2,295 to 6,820 m^3) Size Range | Hopper & Split-Hull Configuration

UNLOADER NO. 2

24 in (610 mm) Discharge Diameter | 6,800 hp (5,073 kW) Total Installed Power

BOOSTER JACK (NO. 1)

30 in (762 mm) Discharge Diameter
3,600 hp (2,686 kW) Total Installed Power

BOOSTER JESSIE (NO. 2)

30 in (762 mm) Discharge Diameter
7,200 hp (5,371 kW) Total Installed Power

SPIDER BARGES

30 in (762 mm) Discharge Diameter | Two/Side Four-Arm Loading Arrangement

BOOSTER REGGIE (NO. 4)

30 in (762 mm) Discharge Diameter
3,600 hp (2,686 kW) Total Installed Power

BOOSTER ERIN (NO. 5)

30 in (762 mm) Discharge Diameter
3,600 hp (2,686 kW) Total Installed Power

BOOSTER BUSTER (NO. 6)

30 in (762 mm) Discharge Diameter | 14,400 hp (10,742 kW) Total Installed Power

BOOSTER TEXAS JR. (NO. 7)

30 in (762 mm) Discharge Diameter
3,900 hp (2,909 kW) Total Installed Power

BOOSTER CAPTAIN BARNEY

30 in (762 mm) Discharge Diameter
3,600 hp (2,686 kW) Total Installed Power

RIVERS & LAKES DREDGES

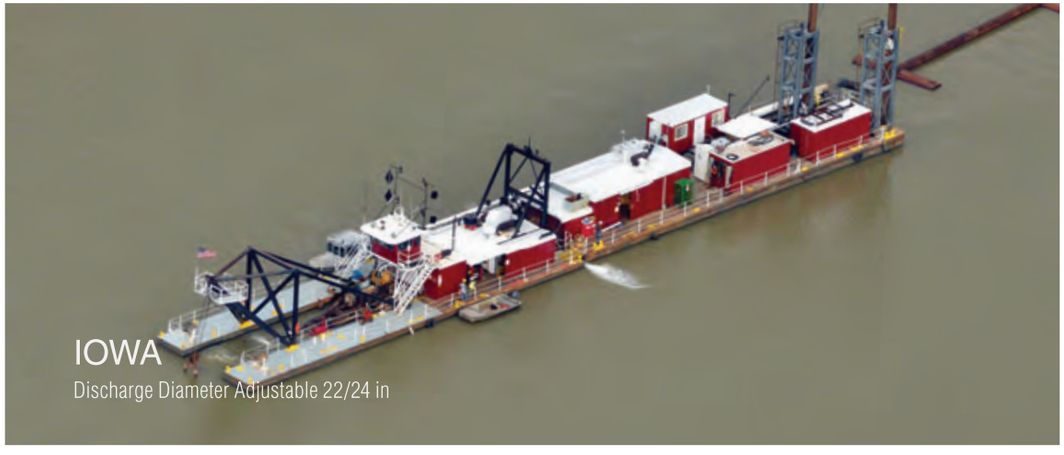

IOWA
Discharge Diameter Adjustable 22/24 in

LP
Discharge Diameter 20 in

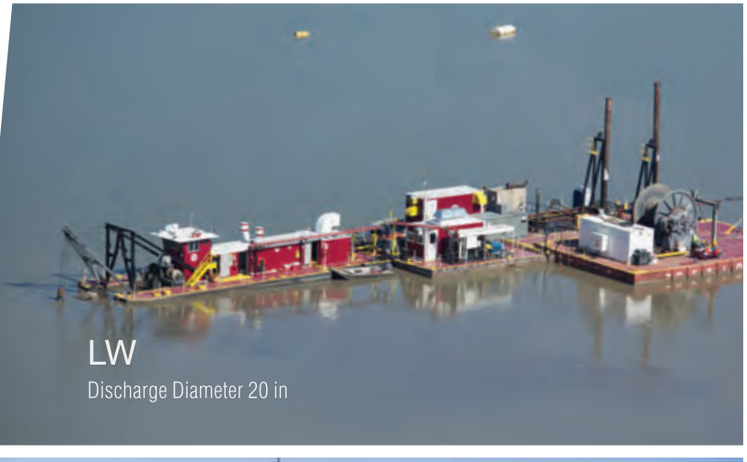

LW
Discharge Diameter 20 in

LITTLE ROCK
Discharge Diameter 20 in

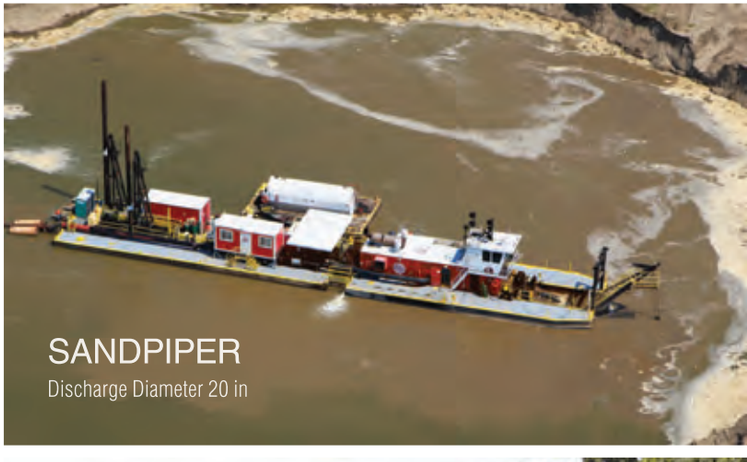

SANDPIPER
Discharge Diameter 20 in

COMMODORE
Discharge Diameter 16 in

CHRIS L
Discharge Diameter 12 in

LAKE LADY
Discharge Diameter Adjustable 8-10 in

ATB BUILD PROGRESS

PROJECT PHOTOS

2016

JANUARY 2016

S	M	T	W	T	F	S
					1	2
3	4	5	6	7	8	9
10	11	12	13	14	15	16
17	18	19	20	21	22	23
24	25	26	27	28	29	30
31						

FEBRUARY 2016

S	M	T	W	T	F	S
	1	2	3	4	5	6
7	8	9	10	11	12	13
14	15	16	17	18	19	20
21	22	23	24	25	26	27
28	29					

MARCH 2016

S	M	T	W	T	F	S
		1	2	3	4	5
6	7	8	9	10	11	12
13	14	15	16	17	18	19
20	21	22	23	24	25	26
27	28	29	30	31		

APRIL 2016

S	M	T	W	T	F	S
					1	2
3	4	5	6	7	8	9
10	11	12	13	14	15	16
17	18	19	20	21	22	23
24	25	26	27	28	29	30

MAY 2016

S	M	T	W	T	F	S
1	2	3	4	5	6	7
8	9	10	11	12	13	14
15	16	17	18	19	20	21
22	23	24	25	26	27	28
29	30	31				

JUNE 2016

S	M	T	W	T	F	S
			1	2	3	4
5	6	7	8	9	10	11
12	13	14	15	16	17	18
19	20	21	22	23	24	25
26	27	28	29	30		

JULY 2016

S	M	T	W	T	F	S
					1	2
3	4	5	6	7	8	9
10	11	12	13	14	15	16
17	18	19	20	21	22	23
24	25	26	27	28	29	30
31						

AUGUST 2016

S	M	T	W	T	F	S
	1	2	3	4	5	6
7	8	9	10	11	12	13
14	15	16	17	18	19	20
21	22	23	24	25	26	27
28	29	30	31			

SEPTEMBER 2016

S	M	T	W	T	F	S
				1	2	3
4	5	6	7	8	9	10
11	12	13	14	15	16	17
18	19	20	21	22	23	24
25	26	27	28	29	30	

OCTOBER 2016

S	M	T	W	T	F	S
						1
2	3	4	5	6	7	8
9	10	11	12	13	14	15
16	17	18	19	20	21	22
23	24	25	26	27	28	29
30	31					

NOVEMBER 2016

S	M	T	W	T	F	S
		1	2	3	4	5
6	7	8	9	10	11	12
13	14	15	16	17	18	19
20	21	22	23	24	25	26
27	28	29	30			

DECEMBER 2016

S	M	T	W	T	F	S
				1	2	3
4	5	6	7	8	9	10
11	12	13	14	15	16	17
18	19	20	21	22	23	24
25	26	27	28	29	30	31

2017

JANUARY 2017

S	M	T	W	T	F	S
1	2	3	4	5	6	7
8	9	10	11	12	13	14
15	16	17	18	19	20	21
22	23	24	25	26	27	28
29	30	31				

FEBRUARY 2017

S	M	T	W	T	F	S
			1	2	3	4
5	6	7	8	9	10	11
12	13	14	15	16	17	18
19	20	21	22	23	24	25
26	27	28				

MARCH 2017

S	M	T	W	T	F	S
			1	2	3	4
5	6	7	8	9	10	11
12	13	14	15	16	17	18
19	20	21	22	23	24	25
26	27	28	29	30	31	

APRIL 2017

S	M	T	W	T	F	S
						1
2	3	4	5	6	7	8
9	10	11	12	13	14	15
16	17	18	19	20	21	22
23	24	25	26	27	28	29
30						

MAY 2017

S	M	T	W	T	F	S
	1	2	3	4	5	6
7	8	9	10	11	12	13
14	15	16	17	18	19	20
21	22	23	24	25	26	27
28	29	30	31			

JUNE 2017

S	M	T	W	T	F	S
				1	2	3
4	5	6	7	8	9	10
11	12	13	14	15	16	17
18	19	20	21	22	23	24
25	26	27	28	29	30	

JULY 2017

S	M	T	W	T	F	S
						1
2	3	4	5	6	7	8
9	10	11	12	13	14	15
16	17	18	19	20	21	22
23	24	25	26	27	28	29
30	31					

AUGUST 2017

S	M	T	W	T	F	S
		1	2	3	4	5
6	7	8	9	10	11	12
13	14	15	16	17	18	19
20	21	22	23	24	25	26
27	28	29	30	31		

SEPTEMBER 2017

S	M	T	W	T	F	S
					1	2
3	4	5	6	7	8	9
10	11	12	13	14	15	16
17	18	19	20	21	22	23
24	25	26	27	28	29	30

OCTOBER 2017

S	M	T	W	T	F	S
1	2	3	4	5	6	7
8	9	10	11	12	13	14
15	16	17	18	19	20	21
22	23	24	25	26	27	28
29	30	31				

NOVEMBER 2017

S	M	T	W	T	F	S
			1	2	3	4
5	6	7	8	9	10	11
12	13	14	15	16	17	18
19	20	21	22	23	24	25
26	27	28	29	30		

DECEMBER 2017

S	M	T	W	T	F	S
					1	2
3	4	5	6	7	8	9
10	11	12	13	14	15	16
17	18	19	20	21	22	23
24	25	26	27	28	29	30
31						

2018

JANUARY 2018

S	M	T	W	T	F	S
	1	2	3	4	5	6
7	8	9	10	11	12	13
14	15	16	17	18	19	20
21	22	23	24	25	26	27
28	29	30	31			

FEBRUARY 2018

S	M	T	W	T	F	S
				1	2	3
4	5	6	7	8	9	10
11	12	13	14	15	16	17
18	19	20	21	22	23	24
25	26	27	28			

MARCH 2018

S	M	T	W	T	F	S
				1	2	3
4	5	6	7	8	9	10
11	12	13	14	15	16	17
18	19	20	21	22	23	24
25	26	27	28	29	30	31

APRIL 2018

S	M	T	W	T	F	S
1	2	3	4	5	6	7
8	9	10	11	12	13	14
15	16	17	18	19	20	21
22	23	24	25	26	27	28
29	30					

MAY 2018

S	M	T	W	T	F	S
		1	2	3	4	5
6	7	8	9	10	11	12
13	14	15	16	17	18	19
20	21	22	23	24	25	26
27	28	29	30	31		

JUNE 2018

S	M	T	W	T	F	S
					1	2
3	4	5	6	7	8	9
10	11	12	13	14	15	16
17	18	19	20	21	22	23
24	25	26	27	28	29	30

JULY 2018

S	M	T	W	T	F	S
1	2	3	4	5	6	7
8	9	10	11	12	13	14
15	16	17	18	19	20	21
22	23	24	25	26	27	28
29	30	31				

AUGUST 2018

S	M	T	W	T	F	S
			1	2	3	4
5	6	7	8	9	10	11
12	13	14	15	16	17	18
19	20	21	22	23	24	25
26	27	28	29	30	31	

SEPTEMBER 2018

S	M	T	W	T	F	S
						1
2	3	4	5	6	7	8
9	10	11	12	13	14	15
16	17	18	19	20	21	22
23	24	25	26	27	28	29
30						

OCTOBER 2018

S	M	T	W	T	F	S
	1	2	3	4	5	6
7	8	9	10	11	12	13
14	15	16	17	18	19	20
21	22	23	24	25	26	27
28	29	30	31			

NOVEMBER 2018

S	M	T	W	T	F	S
				1	2	3
4	5	6	7	8	9	10
11	12	13	14	15	16	17
18	19	20	21	22	23	24
25	26	27	28	29	30	

DECEMBER 2018

S	M	T	W	T	F	S
						1
2	3	4	5	6	7	8
9	10	11	12	13	14	15
16	17	18	19	20	21	22
23	24	25	26	27	28	29
30	31					

GREAT LAKES DREDGE & DOCK CORPORATION

CORPORATE & DREDGING OPERATIONS OFFICE

GREAT LAKES DREDGE & DOCK CORPORATION
2122 York Road, Oak Brook, Illinois 60523
630.574.3000 | info@gldd.com | gldd.com

REGIONAL DREDGING OFFICES

RIVERS & LAKES
2041 Trade Center Drive E
St. Peters, Missouri 63376
314.594.7687 | riversandlakes@gldd.com

MIDDLE EAST
Flat 41, 4th Floor, Impact House
Bldg. No. 662, Road 2811, Al Seef District
P.O. Box 50628, Kingdom of Bahrain
Tel. No. +973 17471929 | MEinfo@gldd.com

INTERNATIONAL
2122 York Road, Oak Brook, Illinois 60523
630.574.3000

BRAZIL
Av. Alte. Barroso,63/2215
RJ, Brasil: 20.031-005

TEXAS
2605 W. Lake Houston Pkwy., Suite C
Kingwood, Texas 77339 | TXinfo@gldd.com

AUSTRALIA
Darling Park Tower 2 - Level 1
201 Sussex Street
Sydney, NSW 2000 | AUinfo@gldd.com

YARD LOCATIONS
Staten Island, New York | Norfolk, Virginia | Green Cove Springs, Florida | Morgan City, Louisiana | Kingwood, Texas | Chickasaw, Alabama | Memphis, Tennessee Cape Girardeau, Missouri | Little Rock, Arkansas

TERRA CONTRACTING SERVICES, LLC

CORPORATE
5100 W. Michigan Avenue
Kalamazoo, Michigan 49006
269.375.9595 | 866.354.8963
terracontracting.net

BEAR LAKE
6250 Chippewa Highway
Manistee, Michigan 49660

DETROIT
6760 Metroplex
Romulus, Michigan 48174

KALKASKA
PO Box 789, 1587 Enterprise Drive
Kalkaska, Michigan 49646

PENNSYLVANIA
5205 Militia Hill Rd.
Plymouth Meeting, Pennsylvania 19462

OKLAHOMA
745 N. Linwood Avenue
Cushing, Oklahoma 74023

TEXAS
5703 Rittiman Plaza
San Antonio, Texas 78218

MIAMI
46 Northeast 6th Street
Miami, Florida 33132

SAVANNAH
100 Blue Fin Circle Suite A-5
Savannah, Georgia 31410

MAGNUS PACIFIC

CORPORATE
6558 Lonetree Boulevard
Rocklin, California 95765
916.462.6400 | magnuspacific.com

SALT LAKE CITY, UTAH
3434 E. Bengal Boulevard, Suite 160
Salt Lake City, Utah 84121

DALLAS, TEXAS
100 West Oak Street, Suite 301
Denton, Texas 76201

SEATTLE, WASHINGTON
906 SE Everett Mall Way, Suite 120
Everett, Washington 98208

DENVER, COLORADO
6025 S. Quebec Street, Suite 300
Centennial, Colorado 80111

BIGFORK, MONTANA
1370 Swan Highway
Bigfork, Montana 59911

ORLANDO, FLORIDA
3810 Murrell Road, Suite 344
Rockledge, Florida 32955

ROSWELL, GEORGIA
515 E. Crossville Road, Suite 380
Roswell, Georgia 30075

GREAT LAKES ENVIRONMENTAL & INFRASTRUCTURE SOLUTIONS, LLC

CORPORATE
2122 York Road
Oak Brook, Illinois 60523

GREAT LAKES DREDGE & DOCK CORPORATION

Committed to creating an Incident and Injury-Free (IIF) working environment.

Registered to do business worldwide.

Established 1890.

Certified ISO 9001:2000 for International Operations.

An equal-opportunity employer.

NASDAQ: GLDD.